

© Copyright
 This drawing and any design here on is the copyright of the Consultants and must not be reproduced without their written consent.
 All drawings remain the property of the Consultants.

NOTES:
 1. Figured dimensions only to be taken from this drawing.
 2. All dimensions to be checked on site.
 3. All levels are in metres O.D. and are related to Ordnance datum at Malin.

STORM SEWER NOTES:
 1. Sewer laying to be in accordance with the 'Greater Dublin Regional Code of Practice for Drainage Works' version 6.0
 2. Refer to architects layout for overall setting out information (buildings, roads, boundaries and footpaths)
 3. All pipes with less than 1.2m cover (road) and 0.9m (landscaped areas) shall be encased in min 150mm concrete surround CL. 16/20

STORM SEWER LEGEND:

- EXISTING SURFACE WATER SEWER
- PROPOSED SURFACE WATER SEWER
- PROPOSED CLASS 1 BYPASS SEPARATOR
- PROPOSED SURFACE WATER DETENTION/ATTENUATION TANK (STORMTECH)
- PROPOSED PERMEABLE PAVING
- PROPOSED GREEN ROOF
- PROPOSED BIO-RETENTION
- CATCHMENT 1 OUTLINE
- CATCHMENT 2 OUTLINE
- CATCHMENT 3 OUTLINE
- CATCHMENT 4 OUTLINE

P06	S3	PLANNING APPLICATION ISSUE	PM	JM	30.04.26
P05	S3	PLANNING APPLICATION ISSUE	PM	JM	28.04.26
P04	S3	PLANNING APPLICATION ISSUE	PM	JM	20.04.26
P03	S3	PLANNING APPLICATION ISSUE	PM	JM	09.04.26
P02	S3	PRE-PLANNING ISSUE	SW	SW	07.06.24
P01	S3	INITIAL ISSUE	LR	LR	08.05.23
Rev.	Suit.	Description	Drawn	Chk'd	Date

The Governors of St. Patrick's Hospital



info.ireland@egis-group.com
 Formerly JB Barry & Partners who became part of Egis in 2023

Project: ST EDMUNDSBURRY HOSPITAL, LUCAN, CO. DUBLIN

Drawing Title: PROPOSED SuDS DEVICES LAYOUT

Drawn by: PM Date: APRIL 2026
 Checked by: JM Date: APRIL 2026
 Approved by: GF Date: APRIL 2026
 Internal Project REF: JBB: 22203
 Scales: 1:1000 @ A1
 Stage: PLANNING APPLICATION
 Drawing No.: 22203-JBB-00-XX-DR-C-01402 Revision: P06 Suitability Code: S3

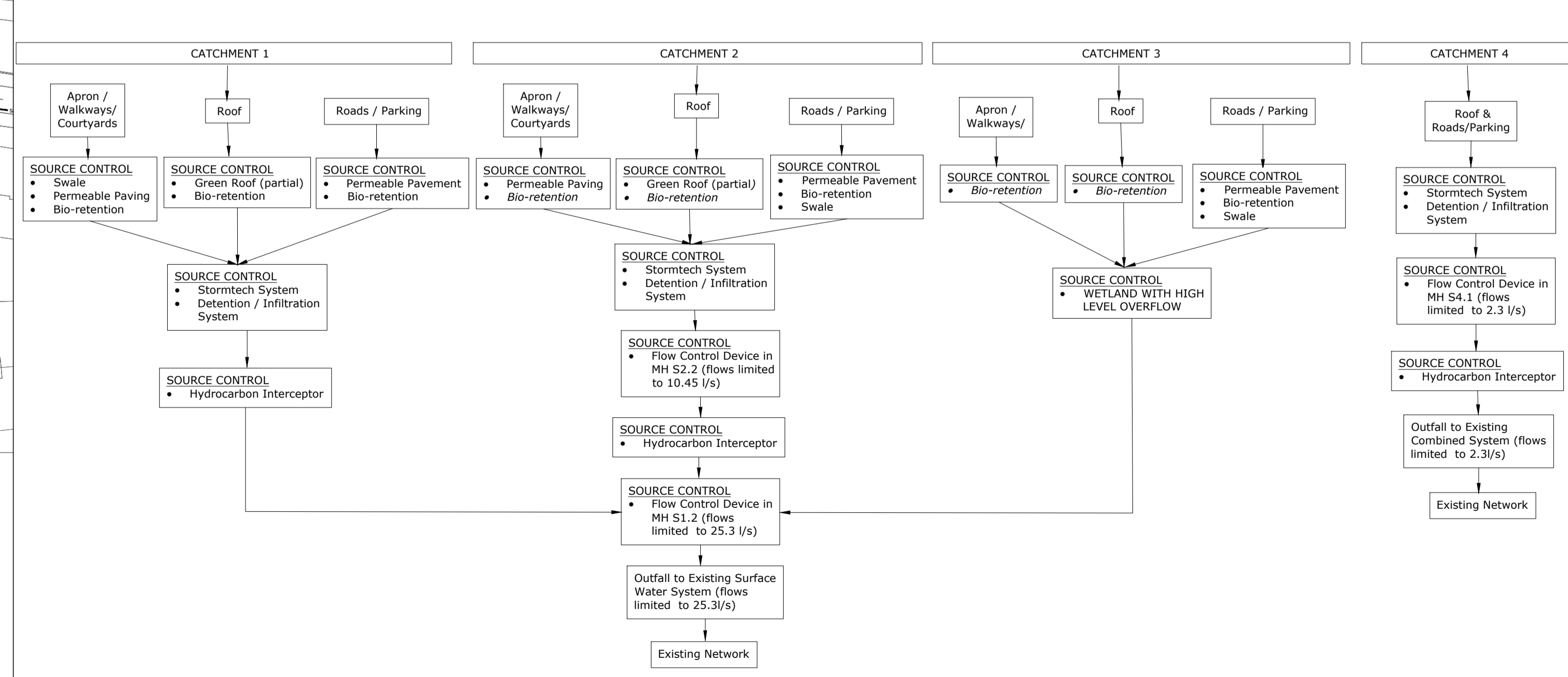

SuDS Treatment Train Schematic

